

White House

207m²

ArchiLine Wooden Houses

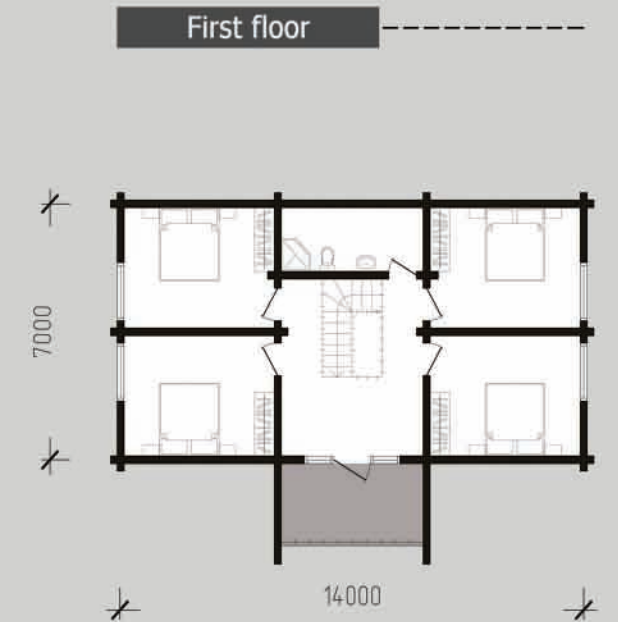
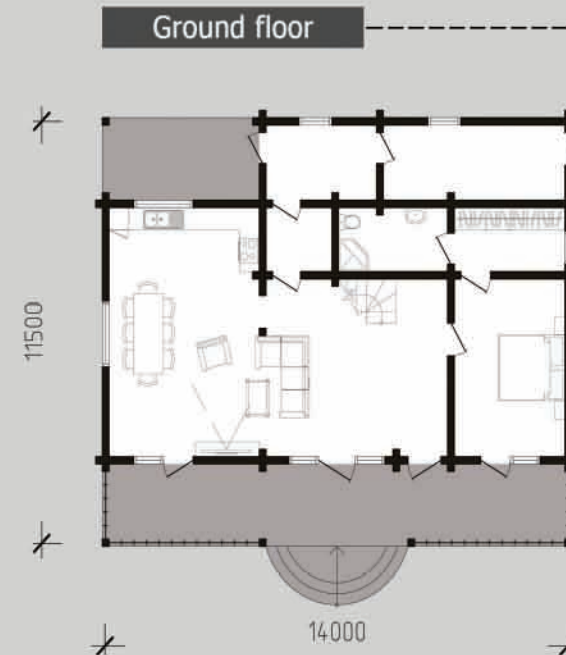

070383

TGS

Dipl. Ing. Daša Kozáková
Head of Notified Body 1303
Bratislava, 15 July 2015

Certificate of constancy of performance
1303 – CPR – 1091

Notifikovaná osoba č. 1303
TECHNICKÝ A SKÚŠOBNÝ ÚSTAV STAVEBNÝ, n. o.
BUILDING TESTING AND RESEARCH INSTITUTE
Studená 3, 821 04 Bratislava, Slovenská republika

In compliance with Regulation 305/2011/EU of the European Parliament and of the Council of 9 March 2011 (the Construction Products Regulation or CPR), this certificate applies to the construction product

«ArchiLine Wooden Houses»

are intended mainly to be used as a residential buildings and cottages. Other possible uses are as a shops, hotels restaurants and similar building types when the performance requirements are applicable. The number of full storey of the kit is one or two in general.

This certificate attests that all provisions concerning the assessment and verification of constancy of performance described in the ETA

ETA 14/0367

under system 1 for the performances set out in this certificate are applied and that the construction product fulfils all the prescribed requirements for these performances.

CE



Mirage

ArchiLine Wooden Houses



Ground floor

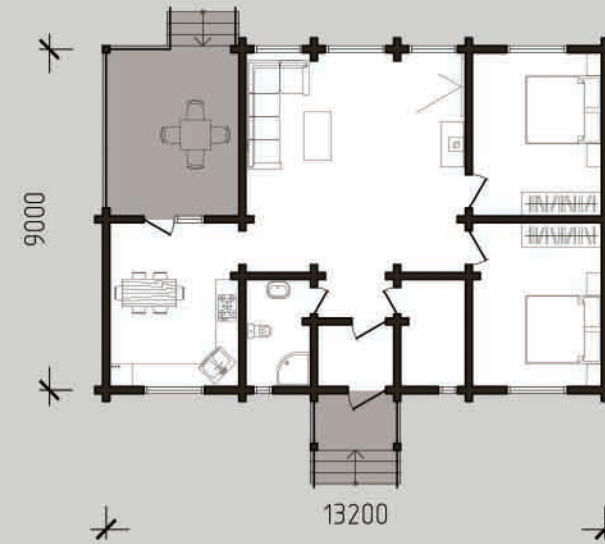

Mirage
99 m²



Sun

ArchiLine Wooden Houses



Ground floor

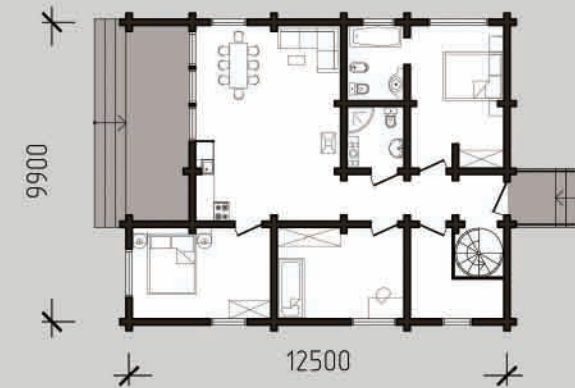

Sun

First floor

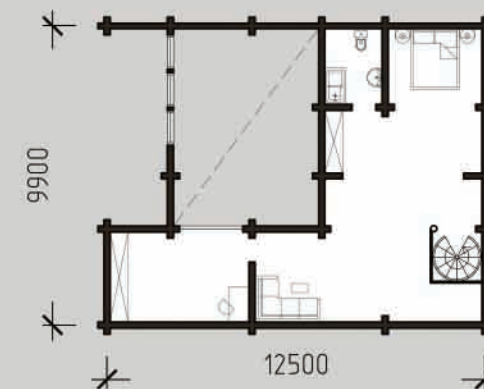

164 m²



Bohemia

ArchiLine Wooden Houses

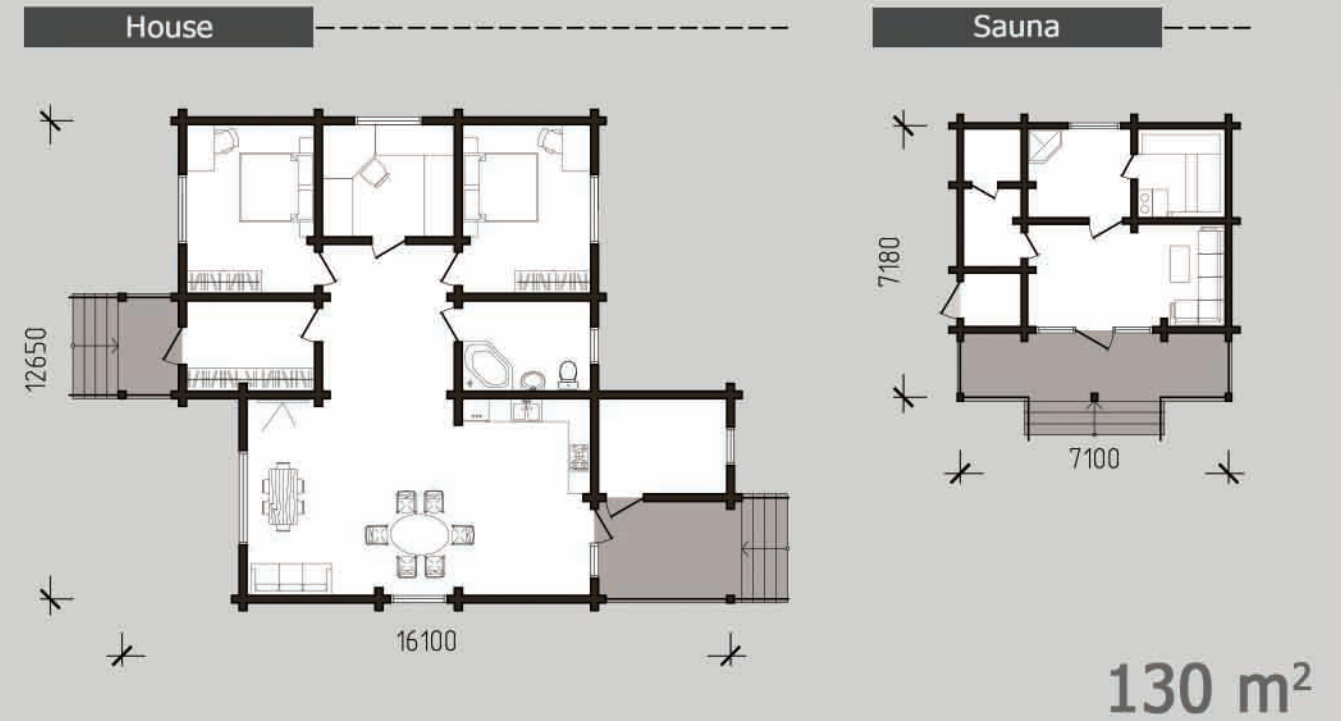

Stealth

ArchiLine Wooden Houses

Stealth

120 m²



1st alternate lay-out

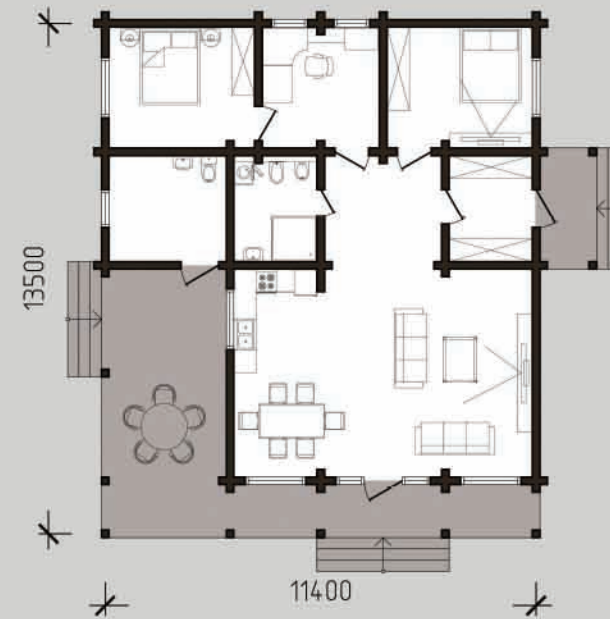

2nd alternate lay-out

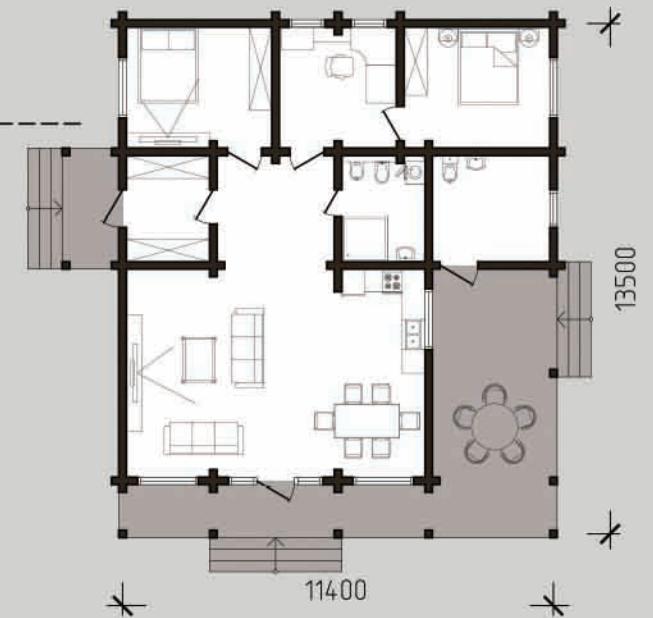

Beacon

ArchiLine Wooden Houses

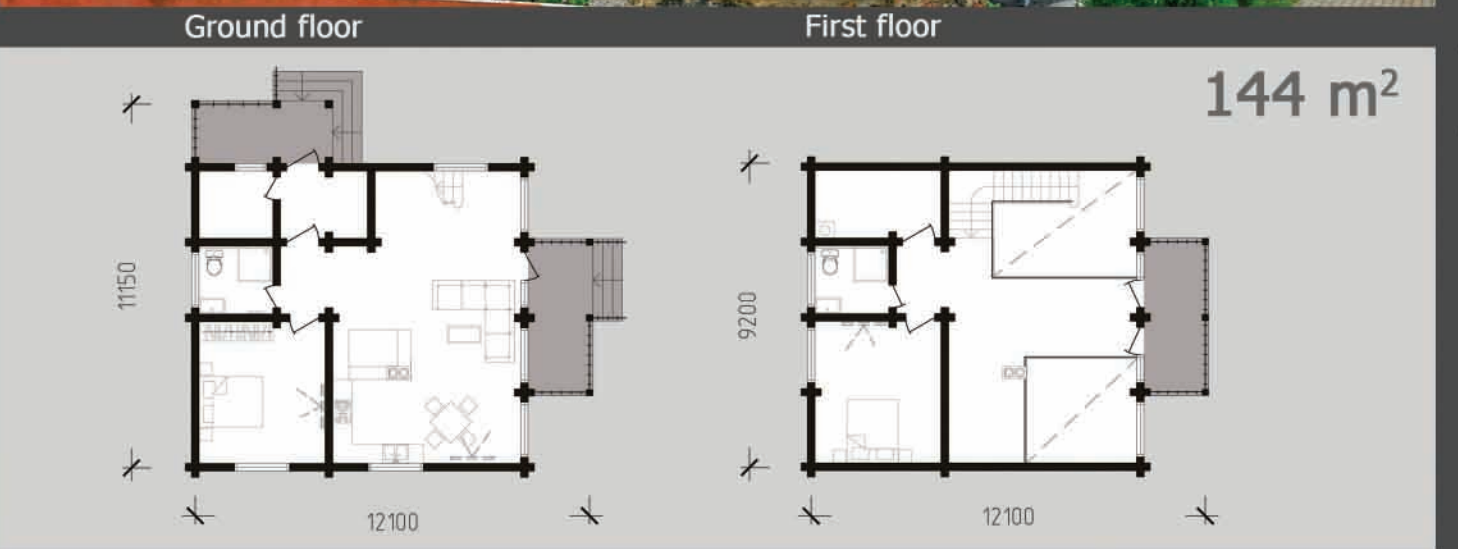

Hotel Complex Georgia

ArchiLine Wooden Houses

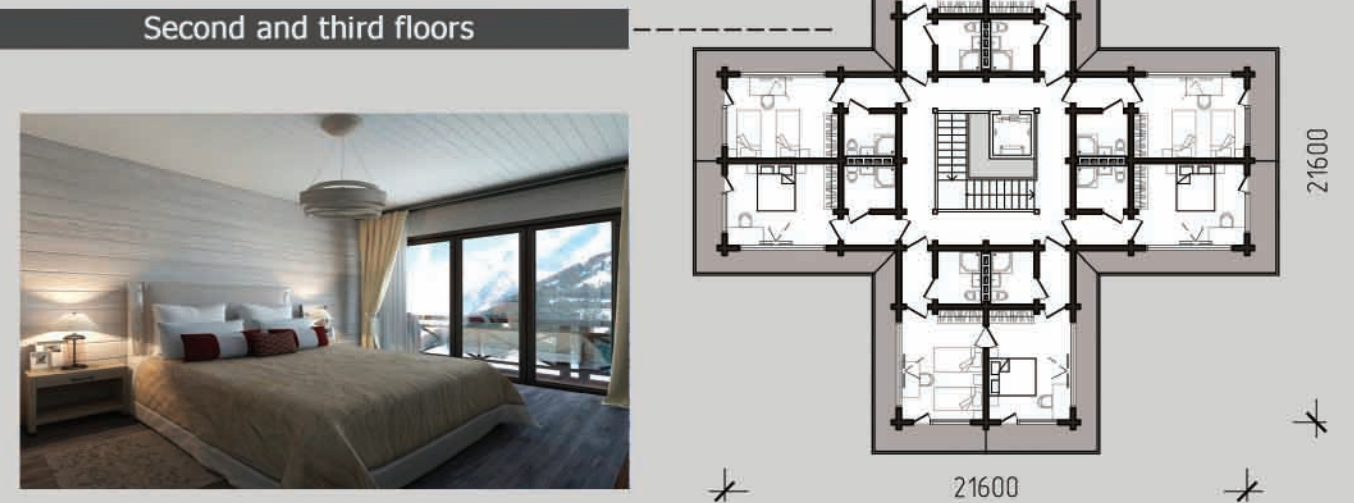

Till

ArchiLine Wooden Houses



Ground floor

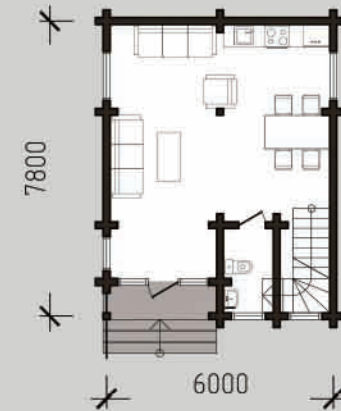

Till

84 m²



First floor

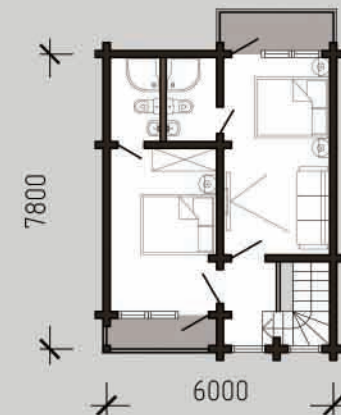

Happiness

ArchiLine Wooden Houses



Ground floor

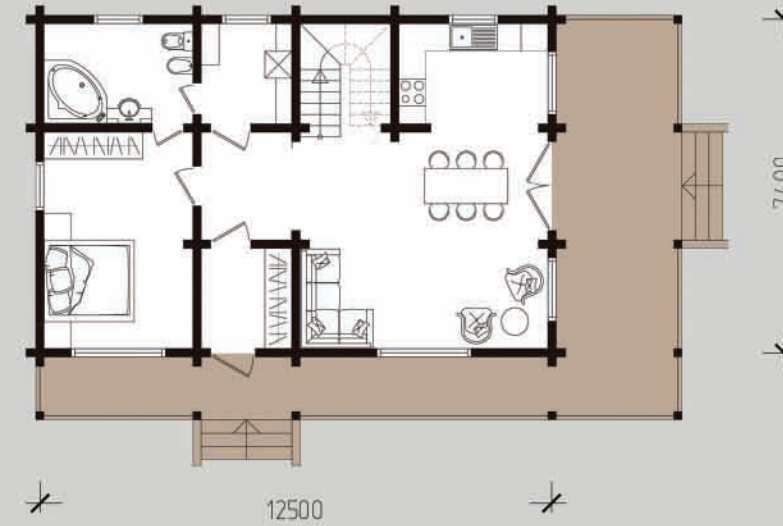

Happiness

172 m²

First floor

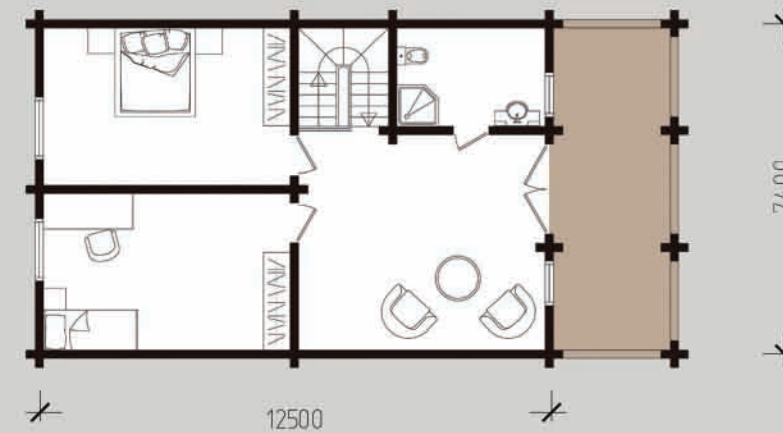

Olavi

ArchiLine Wooden Houses



Ground floor

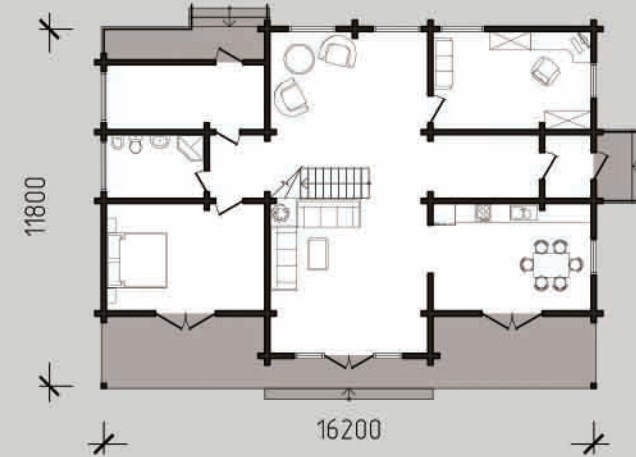

First floor

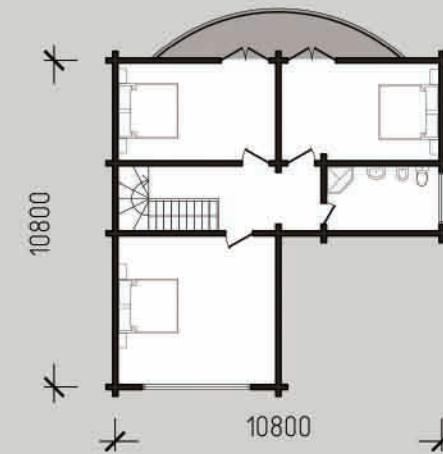

Olavi
221 m²



Annabelle

141m²

Comfort

164 m²

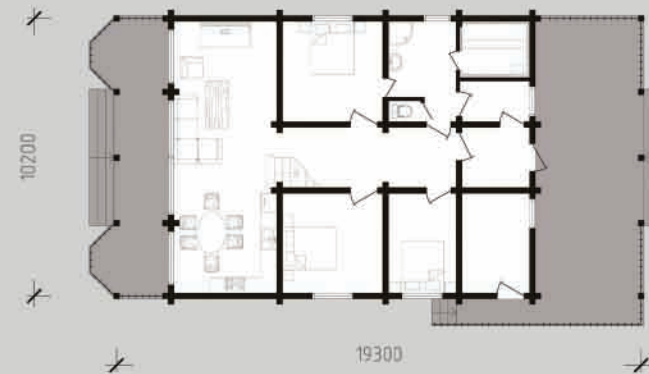
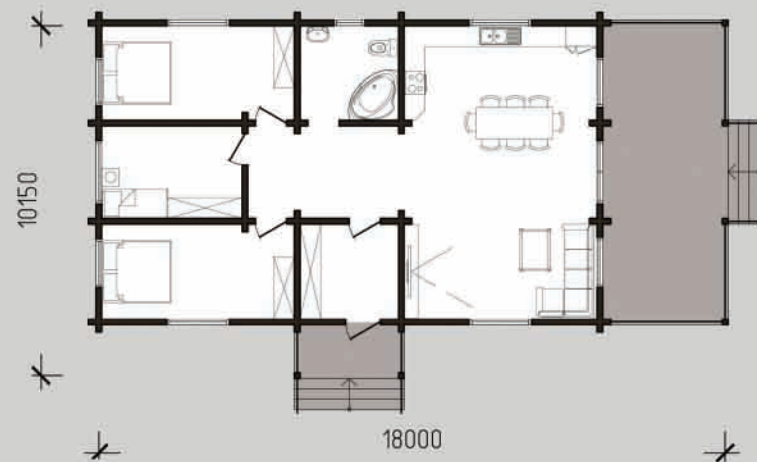

Danube

ArchiLine Wooden Houses



Ground floor

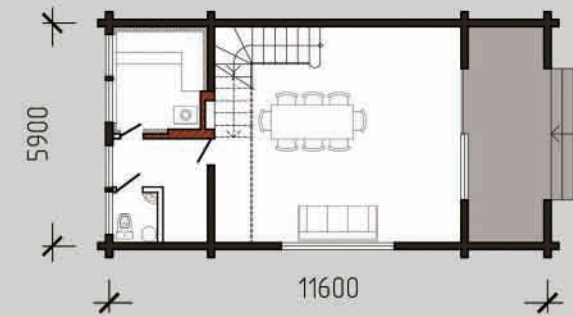

Danube

80 m²

Attic floor

